

NOTE : 1. When installing EWI in a property with a central heating boiler or water heater the existing flue should be extended to clear the surface of the EWI in accordance with the appliance manufacturer's instructions. Flue extensions shall only be undertaken by a Gas Safe registered engineer (or OFTEC registered technician) taking account at the temperature resistance of the EWI material. If any part of the flue in contact with the EWI system can exceed 70°C then a collar of mineral fibre insulation is required around the flue to protect the EWI system.

2. Reference should be made to 'Specification For The Installation Of External Wall Insulation Ensuring The Safety And Operation Of Fuel Burning Appliances V.1.0 (NIA)'.

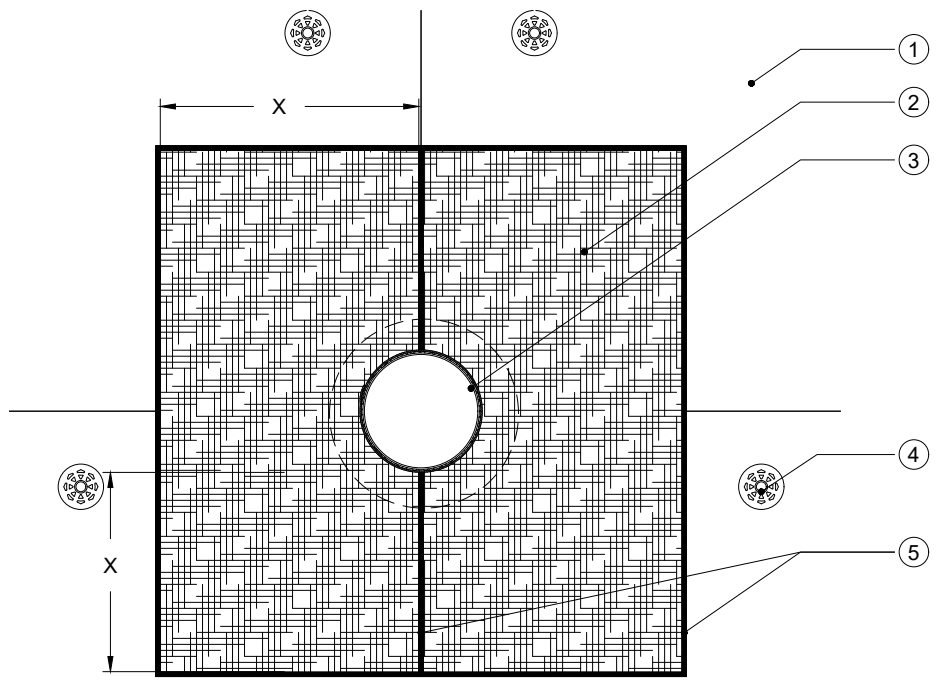

- ① Permarock Insulation (type and thickness to specification) on Permarock Lamella Adhesive or Permarock HP Adhesive (100% coverage)
- ② Permarock Mineral Fibre Insulation collar (thickness as ①) fully adhesively bonded and mechanically fixed, see Note 1
- ③ Boiler/heater flue
- ④ Permarock Insulation Fixing
- ⑤ Permarock B1 Foam or mineral fibre insulation to fill the gaps at board joints

* X: Dimension depends on flue types, refer to G004A, G004B and G004C

ELEVATION - INSULATION COLLAR AROUND FLUE

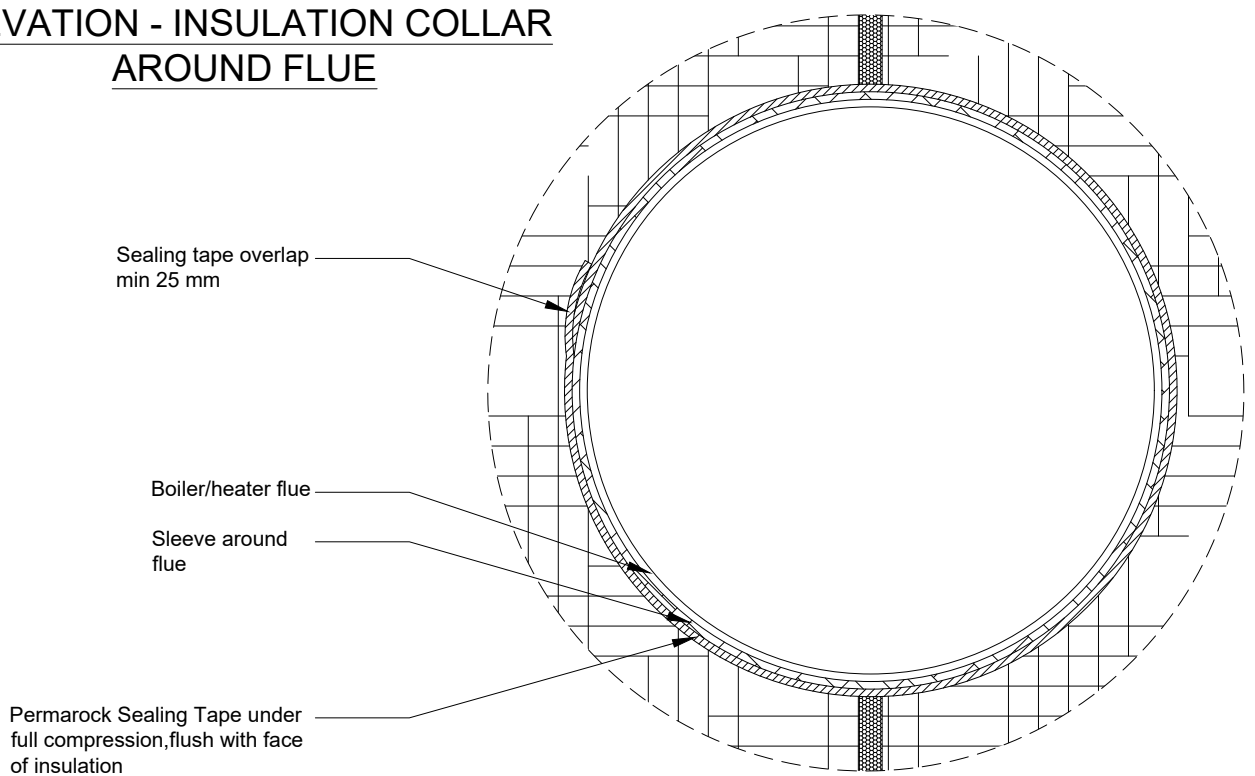

ENLARGED PART ELEVATION



Permarock Products Ltd.
 Jubilee Drive
 Loughborough
 Leicestershire
 LE11 5TW
 Tel: (01509) 262924
 Email: permarock@permarock.com
 Web: www.permarock.com

Client : -	Title : Elevation - Insulation Collar at Boiler Flue Penetration
Project : Standard Detail	Project Ref : -
Notes :	Rev 1 Date 25/11/24 Amendments HP Adhesive By HN Approved JFR

Drawn By : KW	Approved By : JFR
Scale : NTS	Date : 24/03/2022
Original Size : A4	Rev.1

Where applicable all dimensions and details should be read in conjunction with specialist consultants drawings and the project specification. All dimensions should be checked on site by the contractor and any discrepancies should be brought to the attention of Permarock Products Ltd. This drawing is the copyright of Permarock Products Ltd. It shall not be copied to any other third party without the express written consent of Permarock Products Ltd. DISCLAIMER: Whilst this information/document/proposal (together "information") is based on the latest manufacturer facts and findings of which we are aware, we are not engaged as a designer or other contractor in respect of your project and so the information is general in nature and we cannot guarantee that any information provided meets all of your specific project requirements. Given this, we cannot guarantee that any products selected, specified and/or purchased by you and their proposed applications are fit for the intended purpose. Any specification or purchase by you is at your own risk and we recommend the information be reviewed and approved by an appropriately qualified professional prior to specification or purchase. Without prejudice to the generality of the foregoing, you (or the appropriately qualified professional from whom you seek advice) shall ensure that any performance criteria and/or coverage rates quoted can be achieved in each instance when compiling or pricing specific projects. To the extent permitted by law, Permarock will not be liable (whether in contract, tort (including negligence), breach of duty, misrepresentation or otherwise) for any loss or liability (of whatsoever kind) arising out of or in connection with any information we may provide.

Drawing No : LSF015D