

NOTE : 1. Steel frame details and insulation between SFS studs are indicative only.
 2. Reinforcement layer fixings may be required.

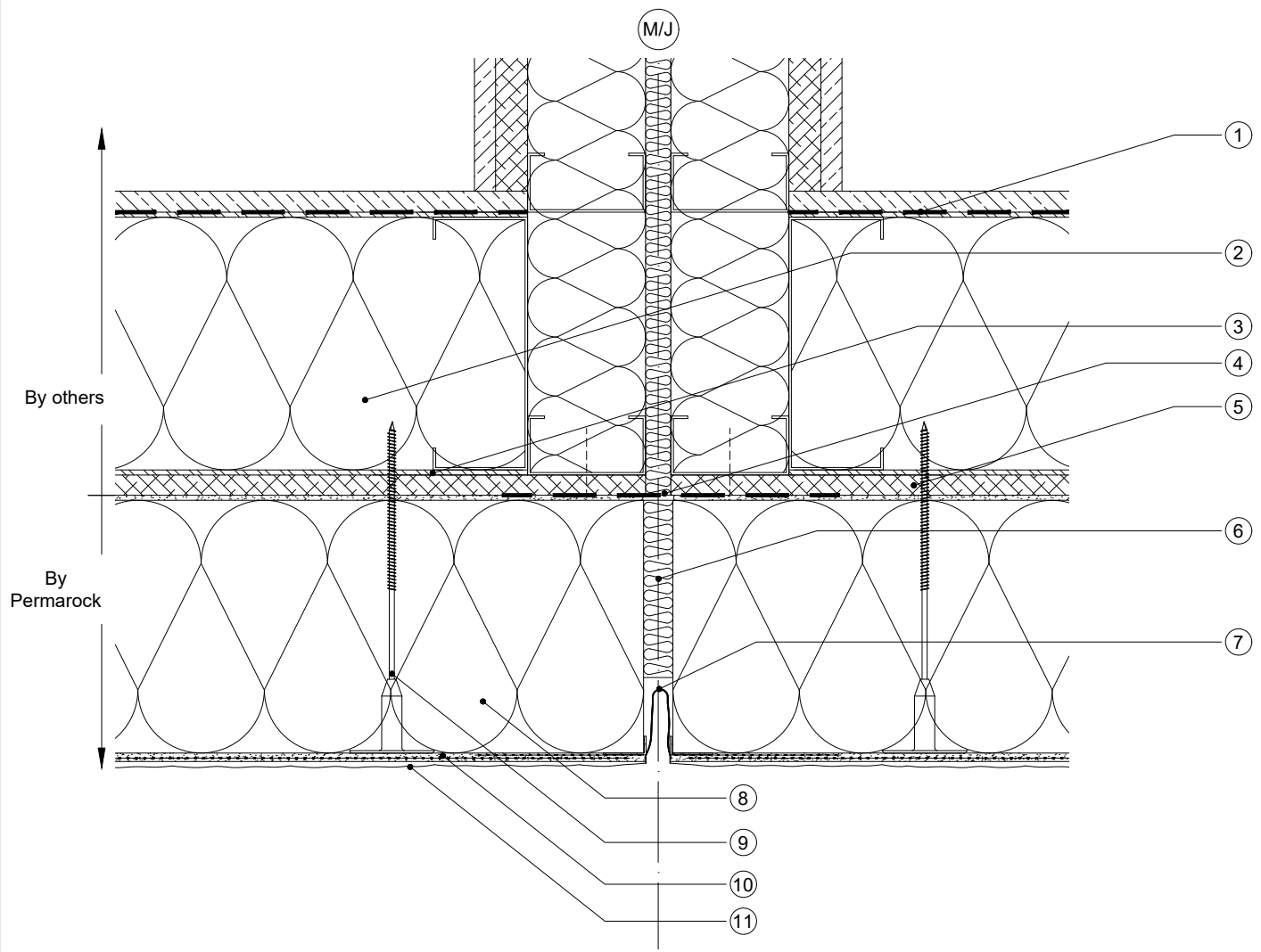

- ① Vapour Control Layer (by others)
- ② Insulation between studs (by others) if required
- ③ Light weight steel framing (by others)
- ④ Flexible seal across joint in CP boards (e.g. EPDM)
- ⑤ min 12 mm cement - bonded particle board or other suitable mineral sheathing board (by others)
- ⑥ Insulation packer (by others)
- ⑦ Permarock Movement Joint Bead BEA/6660/00 Type E with white flexible gasket for joint widths 5-25 mm
- ⑧ Permarock Mineral Fibre Insulation on Permarock Lamella Adhesive or Permarock HP Adhesive (100% coverage)
- ⑨ Permarock Insulation Fixing
- ⑩ Permarock Bedding Mortar incorporating Permarock Reinforcing Mesh
- ⑪ Permarock Decorative Finish

permarock
 PRODUCTS LTD

Permarock Products Ltd.
 Jubilee Drive
 Loughborough
 Leicestershire
 LE11 5TW
 Tel: (01509) 262924

Email: permarock@permarock.com
 Web: www.permarock.com

Client : -	Title : Plan Section - Vertical Joint with Type E Movement Joint Bead for Horizontal Movement
Project : Standard Detail	Project Ref : -
Notes :	Rev Date Amendments By Approved
	2 22/11/24 HP Adhesive HN JFR

Drawn By : TYY	Approved By : JFR
Scale : NTS	Date : 07/11/2017
Original Size : A4	Rev.2