

NOTE : 1. As standard, full system stop beads are supplied as pre-coated aluminium to RAL 9010 (white).
 Other RAL colours are available to special order.
 2. Uneven wall surfaces may require levelling prior to attachment of full system stop beads.
 3. Steel frame details and insulation between SFS studs are indicative only.

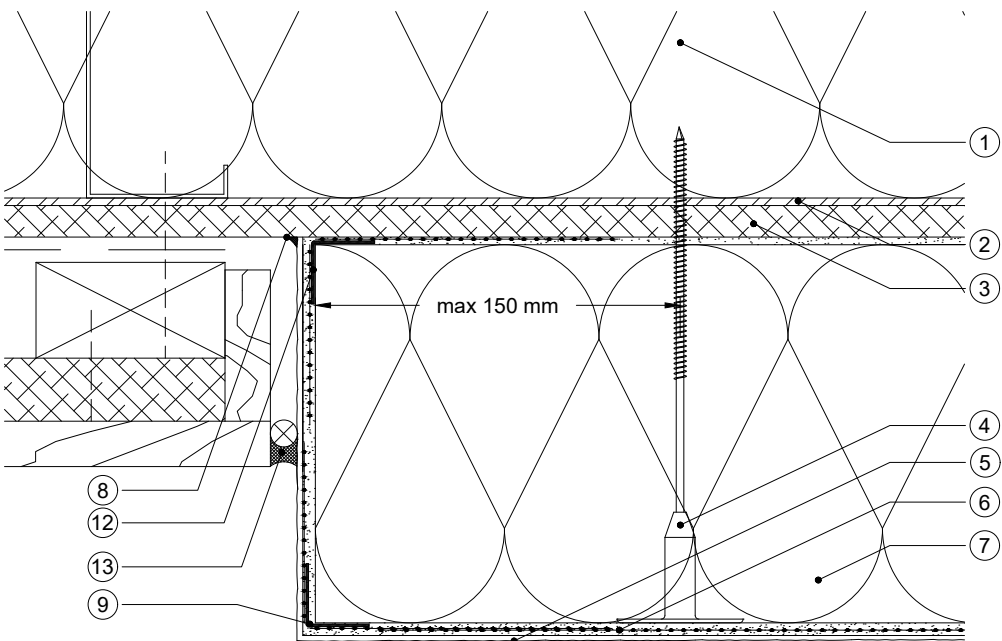

- ① Insulation between studs (by others) if required
- ② Light weight steel framing
- ③ min 12 mm cement - bonded particle board or other suitable mineral sheathing board (by others)
- ④ Permarock Insulation Fixing
- ⑤ Permarock Decorative Finish
- ⑥ Permarock Bedding Mortar incorporating Permarock Reinforcing Mesh
- ⑦ Permarock Mineral Fibre Insulation on Permarock Lamella Adhesive or Permarock HP Adhesive (100% coverage)
- ⑧ Silicone sealant (by others)
- ⑨ Permarock Corner Bead
- ⑩ Continuous beads of silicone Sealant (by others) to seal full system stop bead to wall face
- ⑪ Permarock Full System Stop Bead mechanically fixed with Permarock Profile Fixings at max 300 mm cts. Adjacent sections interconnected with Permarock Full System Joint Clip
- ⑫ Permarock Corner Bead fix to wall by embedment in Permarock Adhesive or Permarock Bedding Mortar
- ⑬ Backing Rod and mastic seal (by others)

SYSTEM TERMINATION WITH RENDER RETURN

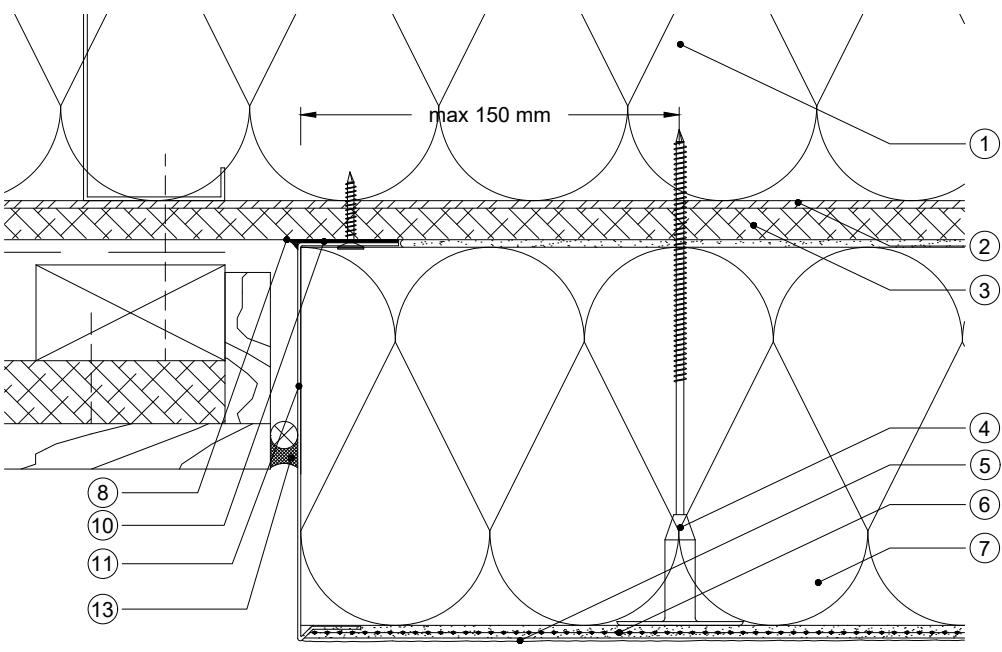

SYSTEM TERMINATION WITH FULL SYSTEM STOP BEAD

permarock
 PRODUCTS LTD

Permarock Products Ltd.
 Jubilee Drive
 Loughborough
 Leicestershire
 LE11 5TW
 Tel: (01509) 262924

Email: permarock@permarock.com
 Web: www.permarock.com

Client : -	Title : Vertical Edge Terminations at Cladding				Drawn By : TYY	Approved By : JFR
Project : Standard Detail	Project Ref : -				Scale : NTS	Date : 10/08/2016
Notes :	Rev	Date	Amendments	By	Approved	Original Size : A4 Rev.2
	2	22/11/24	HP Adhesive	HN	JFR	