

**NOTE :**

1. Steel frame details and insulation between SFS studs are indicative only.
2. Incorporation of a horizontal joint into the EWI system - coincident with the deflection head joint in the substrate - may be necessary to accommodate vertical movements in the substrate (refer to Permarock standard details).

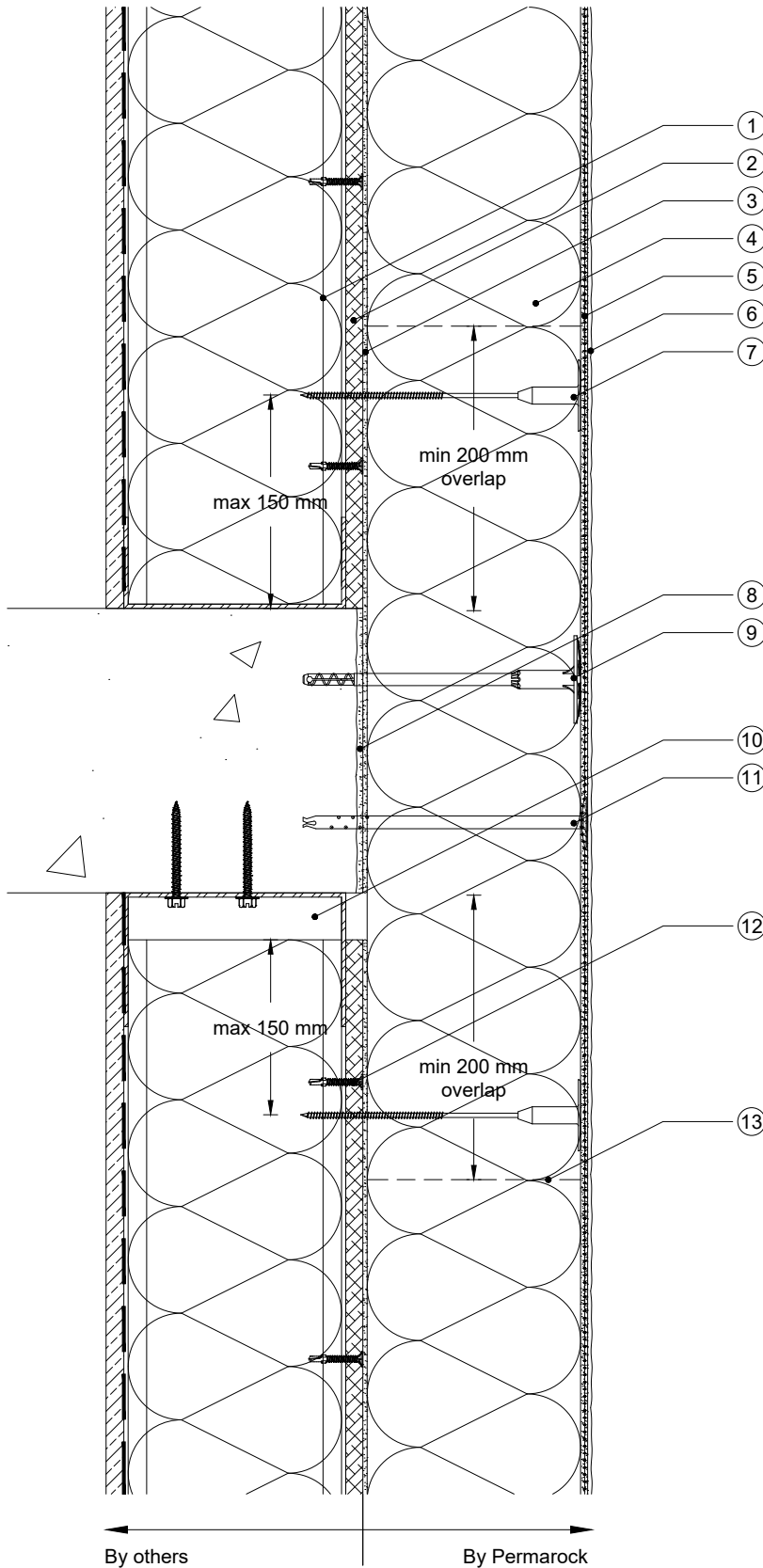

- ① SFS with vertical studs at max 600 mm horizontal centres
- ② min 12 mm cementitious board (Class A1/A2-s1-d0 e.g. cement fibre board: contact Permarock for the information) Note that gypsum-based or magnesium-based boards are not suitable
- ③ Permarock HP Adhesive or Permarock Lamella Adhesive (100% coverage)
- ④ Permarock Mineral Fibre Insulation
- ⑤ Permarock Bedding Mortar incorporating Permarock Reinforcing Mesh
- ⑥ Permarock Decorative Finish
- ⑦ Permarock Insulation Fixing (sheathing board)
- ⑧ Permarock Dubbing-out Compound, Permarock Adhesive, Permarock Lamella Adhesive or Permarock HP Adhesive to fill/level slab edge (max 10 mm layer thickness)
- ⑨ Permarock Insulation Fixing (masonry)
- ⑩ Deflection gap between slotted head and stud (refer to Note 2)
- ⑪ Permarock Reinforcement Layer Fixing (masonry)
- ⑫ Sheathing board fixing (by others)
- ⑬ Insulation board joint



Permarock Products Ltd.  
Jubilee Drive  
Loughborough  
Leicestershire  
LE11 5TW  
Tel: (01509) 262924  
Email: permarock@permarock.com  
Web: www.permarock.com

Client : -	Title : Section - Slab Edge Interface - Sheathing Board aligned with Slab Edge				Drawn By : HN	Approved By : JFR
Project : Standard Detail	Project Ref : -				Scale : NTS	Date : 21/11/2024
Notes :	Rev	Date	Amendments	By	Approved	Original Size : A4 Rev.1
	1	14/02/25	Insul. board joint	HN	JFR	

Where applicable all dimensions and details should be read in conjunction with specialist consultants drawings and the project specification. All dimensions should be checked on site by the contractor and any discrepancies should be brought to the attention of Permarock Products Ltd.  
This drawing is the copyright of Permarock Products Ltd. It shall not be copied to any other third party without the express written consent of Permarock Products Ltd.  
DISCLAIMER: Whilst this information/document/proposal (together "Information") is based on the latest manufacturer facts and findings of which we are aware, we are not engaged as a designer or other contractor in respect of your project and so the Information is general in nature and we cannot guarantee that any Information provided meets all of your specific project requirements. Given this, we cannot guarantee that any products selected, specified and/or purchased by you and their proposed applications are fit for the intended purpose. Any specification or purchase by you is at your own risk and we recommend the Information be reviewed and approved by an appropriately qualified professional prior to specification or purchase. Without prejudice to the generality of the foregoing you (or the appropriately qualified professional from whom you seek advice) shall ensure that any performance criteria and/or coverage rates quoted can be achieved in each instance when compiling or pricing specific projects. To the extent permitted by law, Permarock will not be liable (whether in contract, tort (including negligence), breach of duty, misrepresentation or otherwise) for any loss or liability (of whatsoever kind) arising out of or in connection with any Information we may provide.

Drawing No :  
LSF004D