

NOTE : Steel frame details and insulation between SFS studs are indicative only.

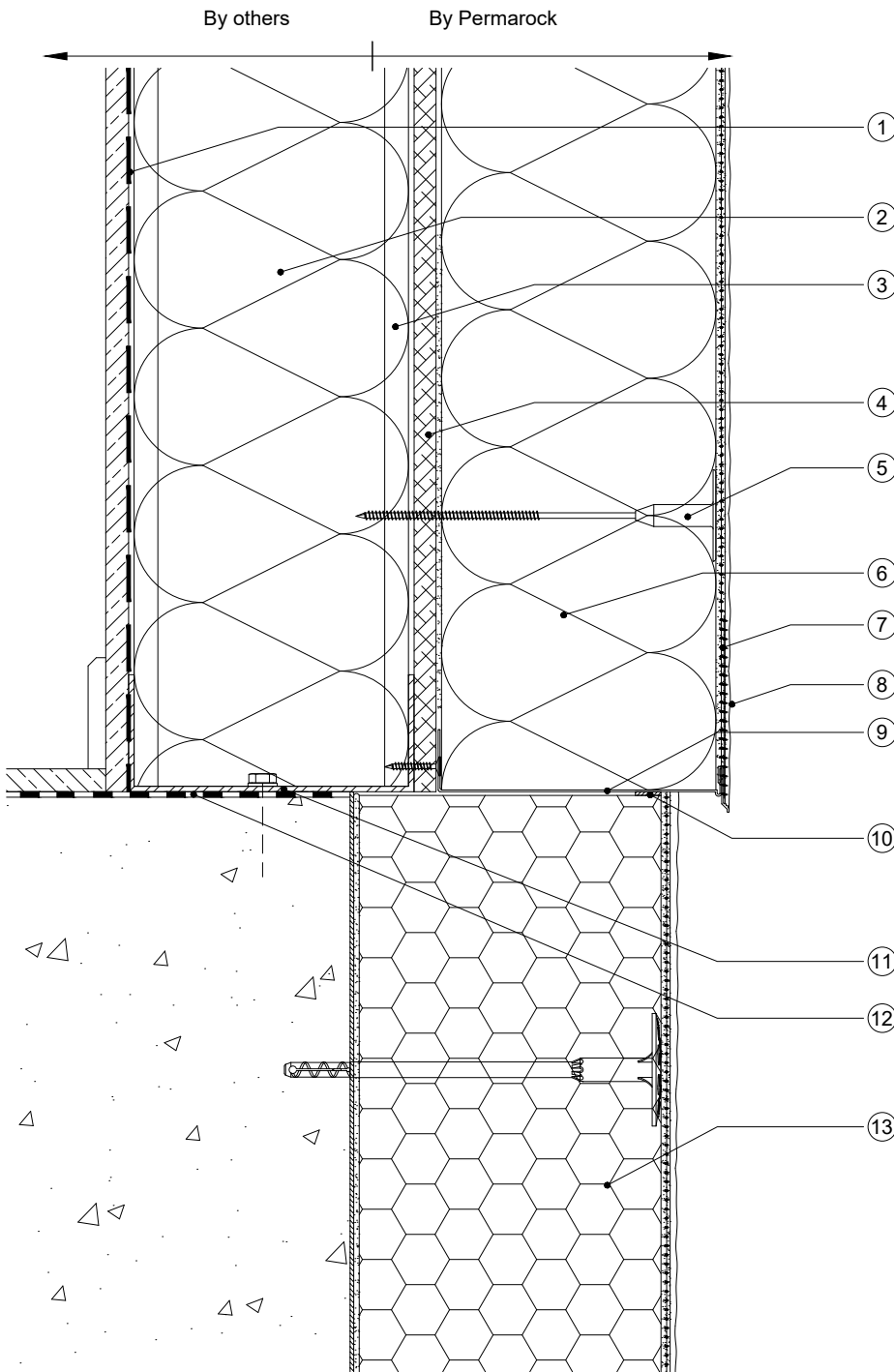

- ① Vapour Control Layer (by others)
- ② Insulation between studs (by others) if required
- ③ Light weight steel framing
- ④ Min. 12 mm cement - bonded particle board or other suitable mineral sheathing board (by others)
- ⑤ Permarock Insulation Fixing
- ⑥ Permarock Mineral Fibre Insulation on Permarock Lamella Adhesive or Permarock HP Adhesive (100% coverage)
- ⑦ Permarock Bedding Mortar incorporating Permarock Reinforcing Mesh
- ⑧ Permarock Decorative Finish
- ⑨ Permarock Starter Track with clip-on drip-edge bead. Starter track mechanically fixed with Permarock Profile Fixings at max 300 mm cts. Permarock Distance Spacers at fixing points to maintain line as required.
- ⑩ Permarock Sealing Tape
- ⑪ Slotted track
- ⑫ DPC
- ⑬ Permarock Plinth Insulation System with Permarock EPS200 adhesively bonded and mechanically fixed to substrate *

Permarock Starter Track	
BAS/XXMF/N6	Thin Render
BAS/XXMF/N10	Thick Render

* Details of Plinth Insulation System refer to Base of System Standard Detail B003 or B004



Permarock Products Ltd.
Jubilee Drive
Loughborough
Leicestershire
LE11 5TW
Tel: (01509) 262924
Email: permarock@permarock.com
Web: www.permarock.com

Client : -	Title : Typical Wall Base (5)					Drawn By : TYY	Approved By : JFR
Project : Standard Detail	Project Ref : -					Scale : NTS	Date : 11/08/2016
Notes :	Rev	Date	Amendments	By	Approved	Original Size : A4	Rev.2
	2	21/11/24	HP Adhesive	HN	JFR		

Where applicable all dimensions and details should be read in conjunction with specialist consultants drawings and the project specification. All dimensions should be checked on site by the contractor and any discrepancies should be brought to the attention of Permarock Products Ltd.
This drawing is the copyright of Permarock Products Ltd. It shall not be copied to any other third party without the express written consent of Permarock Products Ltd.
DISCLAIMER: Whilst this information/document/proposal (together "Information") is based on the latest manufacturer facts and findings of which we are aware, we are not engaged as a designer or other contractor in respect of your project and so the Information is general in nature and we cannot guarantee that any Information provided meets all of your specific project requirements. Given this, we cannot guarantee that any products selected, specified and/or purchased by you and their proposed applications are fit for the intended purpose. Any specification or purchase by you is at your own risk and we recommend the Information be reviewed and approved by an appropriately qualified professional prior to specification or purchase. Without prejudice to the generality of the foregoing, you (or the appropriately qualified professional from whom you seek advice) shall ensure that any performance criteria and/or coverage rates quoted can be achieved in each instance when compiling or pricing specific projects. To the extent permitted by law, Permarock will not be liable (whether in contract, tort (including negligence), breach of duty, misrepresentation or otherwise) for any loss or liability (of whatsoever kind) arising out of or in connection with any Information we may provide.

Drawing No : LSF001E