

Section

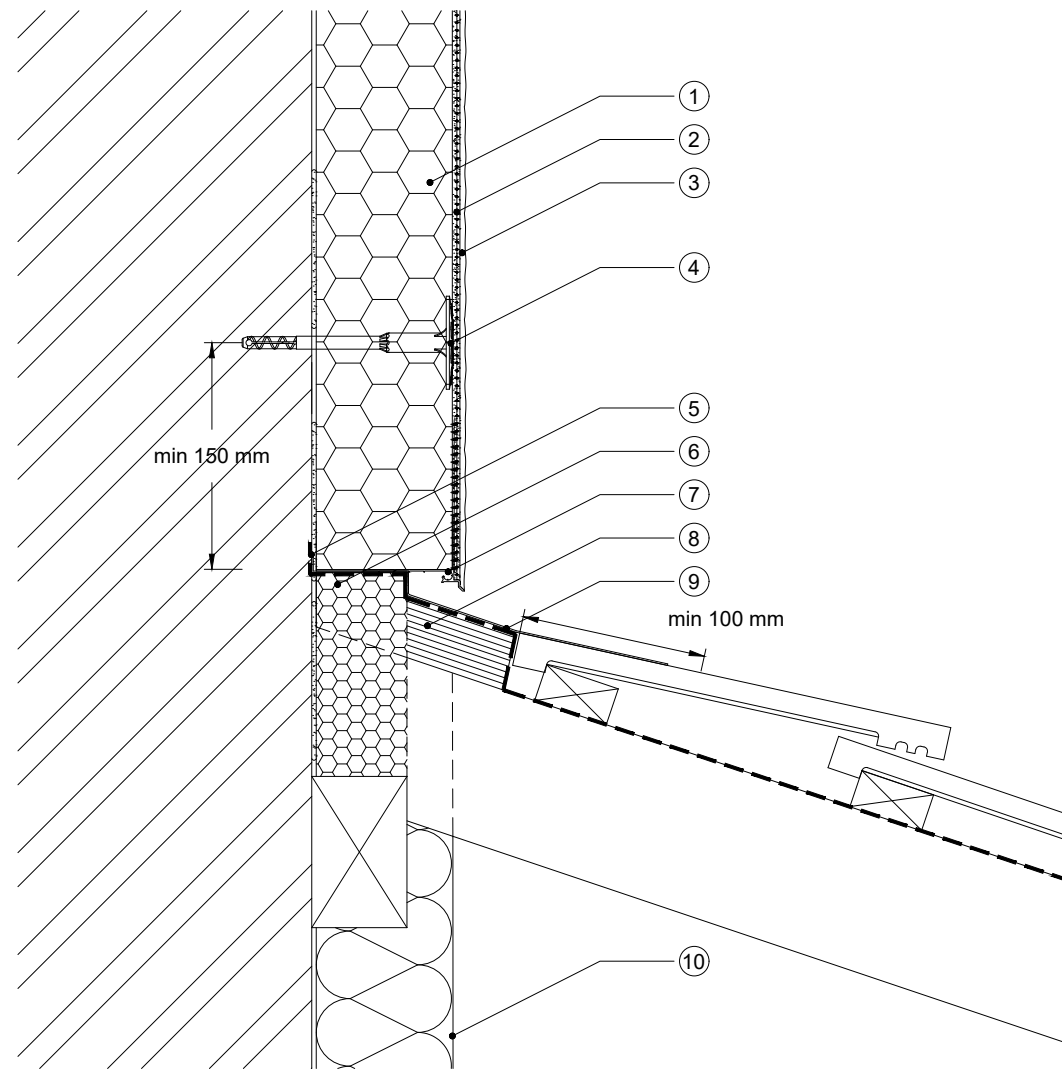

- | | |
|--|---|
| ① Permarock Insulation (type and thickness to specification) on Permarock Adhesive | ⑦ Permarock Transition Bead (W66-2 for thin renders or W66-4 for thick renders) |
| ② Permarock Bedding Mortar Incorporating Permarock Reinforcing Mesh | ⑧ Plywood (by others) |
| ③ Permarock Decorative Finish | ⑨ Lead/lead replacement flashing (by others) |
| ④ Permarock Insulation Fixing | ⑩ Insulation below pitched roof (if required) |
| ⑤ Breathable membrane (by others) | |
| ⑥ Permarock EPS200 Insulation. Thickness to provide min 75% of thermal resistance of main wall insulation | |
| Ⓐ Tiles and membrane removed to expose wall plate | |
| Ⓑ Permarock EPS200 Insulation. Insulation boards chamfered and cut to fit between rafters | |
| Ⓒ Breathable membrane dressed over EPS200 insulation, plywood and rafters. Insulation applied to wall below wall plate, tight up to underside of membrane | |
| Ⓓ Lead/lead replacement flashing laid over EPS200. Permarock Insulation (type and thickness to specification) on Permarock Adhesive installed above pitched roof. Permarock Transition Bead slid in between the upstand and insulation | |
| Ⓔ Apply Permarock Bedding Mortar incorporating Permarock Reinforcing Mesh and the Permarock Decorative Finish onto Permarock Insulation (type and thickness to specification) | |
| Ⓕ Lead/lead replacement flashing laid min 100 mm over plywood and newly installed tiles | |

Isometric: Sequence of Installation

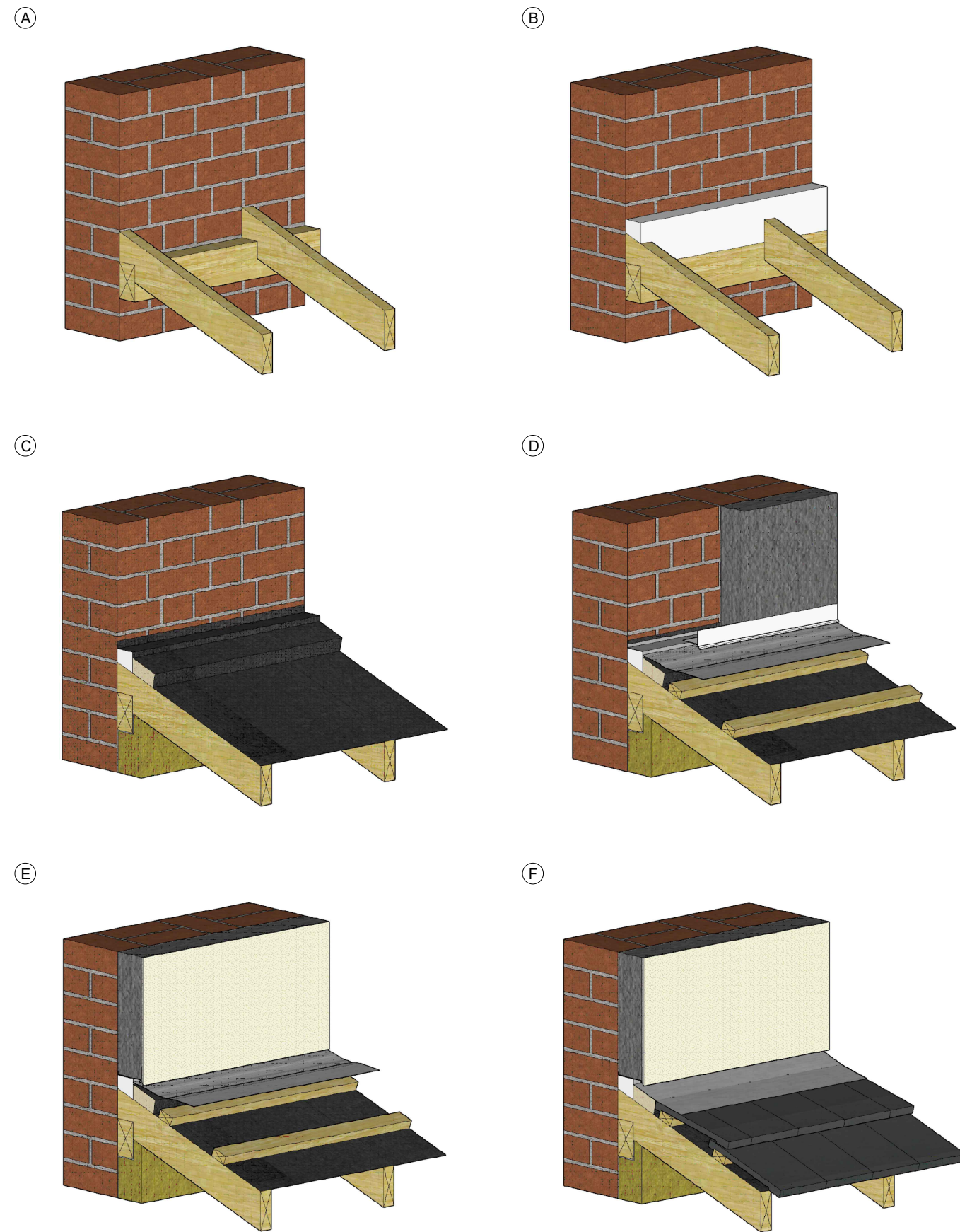

Where applicable all dimensions and details should be read in conjunction with specialist consultants drawings and the project specification.

All dimensions should be checked on site by the contractor and any discrepancies should be brought to the attention of Permarock Products Ltd.

This drawing is the copyright of Permarock Products Ltd. It shall not be copied to any other third party without the express written consent of Permarock Products Ltd.

DISCLAIMER: Whilst this information/document/proposal (together "Information") is based on the latest manufacturer facts and findings of which we are aware, we are not engaged as a designer or other contractor in respect of your project and so the Information is general in nature and we cannot guarantee that any Information provided meets all of your specific project requirements. Given this, we cannot guarantee that any products selected, specified and/or purchased by you and their proposed applications are fit for the intended purpose. Any specification or purchase by you is at your own risk and we recommend the Information be reviewed and approved by an appropriately qualified professional prior to specification or purchase. Without prejudice to the generality of the foregoing, you (or the appropriately qualified professional from whom you seek advice) shall ensure that any performance criteria and/or coverage rates quoted can be achieved in each instance when compiling or pricing specific projects. To the extent permitted by law, Permarock will not be liable (whether in contract, tort (including negligence), breach of duty, misrepresentation or otherwise) for any loss or liability (of whatsoever kind) arising out of or in connection with any Information we may provide.

Notes :

Rev	Date	Amendments	By	Approved



Permarock Products Ltd.
 Jubilee Drive
 Loughborough
 Leicestershire
 LE11 5TW
 Tel: (01509) 262924
 Email: permarock@permarock.com
 Web: www.permarock.com

Client : -

Project : PAS 2030/2035: 2019 Compliant Projects

Project Ref : -

Title : Pitched Roof Abutment

Drawn By : HN

Approved By : RWT

Date : 15/05/2025

Original Size : A3

Scale :

NTS

Drawing No : RA001

Rev.