

Where applicable all dimensions and details should be read in conjunction with specialist consultants drawings and the project specification.

All dimensions should be checked on site by the contractor and any discrepancies should be brought to the attention of Permarock Products Ltd.

This drawing is the copyright of Permarock Products Ltd. It shall not be copied to any other third party without the express written consent of Permarock Products Ltd.

DISCLAIMER: Whilst this information/document/proposal (together "Information") is based on the latest manufacturer facts and findings of which we are aware, we are not engaged as a designer or other contractor in respect of your project and so the information is general in nature and we cannot guarantee that any information provided meets all of your specific project requirements. Given this, we cannot guarantee that any products selected, specified and/or purchased by you and their proposed applications are fit for the intended purpose. Any specification or purchase by you is at your own risk and we recommend the information be reviewed and approved by an appropriately qualified professional prior to specification or purchase. Without prejudice to the generality of the foregoing, you (or the appropriately qualified professional from whom you seek advice) shall ensure that any performance criteria and/or coverage rates quoted can be achieved in each instance when compiling or pricing specific projects. To the extent permitted by law, Permarock will not be liable (whether in contract, tort (including negligence), breach of duty, misrepresentation or otherwise) for any loss or liability (of whatsoever kind) arising out of or in connection with any information we may provide.

Notes :

Rev	Date	Amendments	By	Approved



Permarock Products Ltd.
 Jubilee Drive
 Loughborough
 Leicestershire
 LE11 5TW
 Tel: (01509) 262924
 Email: permarock@permarock.com
 Web: www.permarock.com

Client : -

Project : PAS 2030/2035: 2019 Compliant Projects

Project Ref : -

Title : Externally Mounted Gas Meter Box

Drawn By : HN
 Approved By : RWT

Date : 15/05/2025
 Original Size : A3

Scale : NTS

Drawing No : PAS-G012
 Rev.

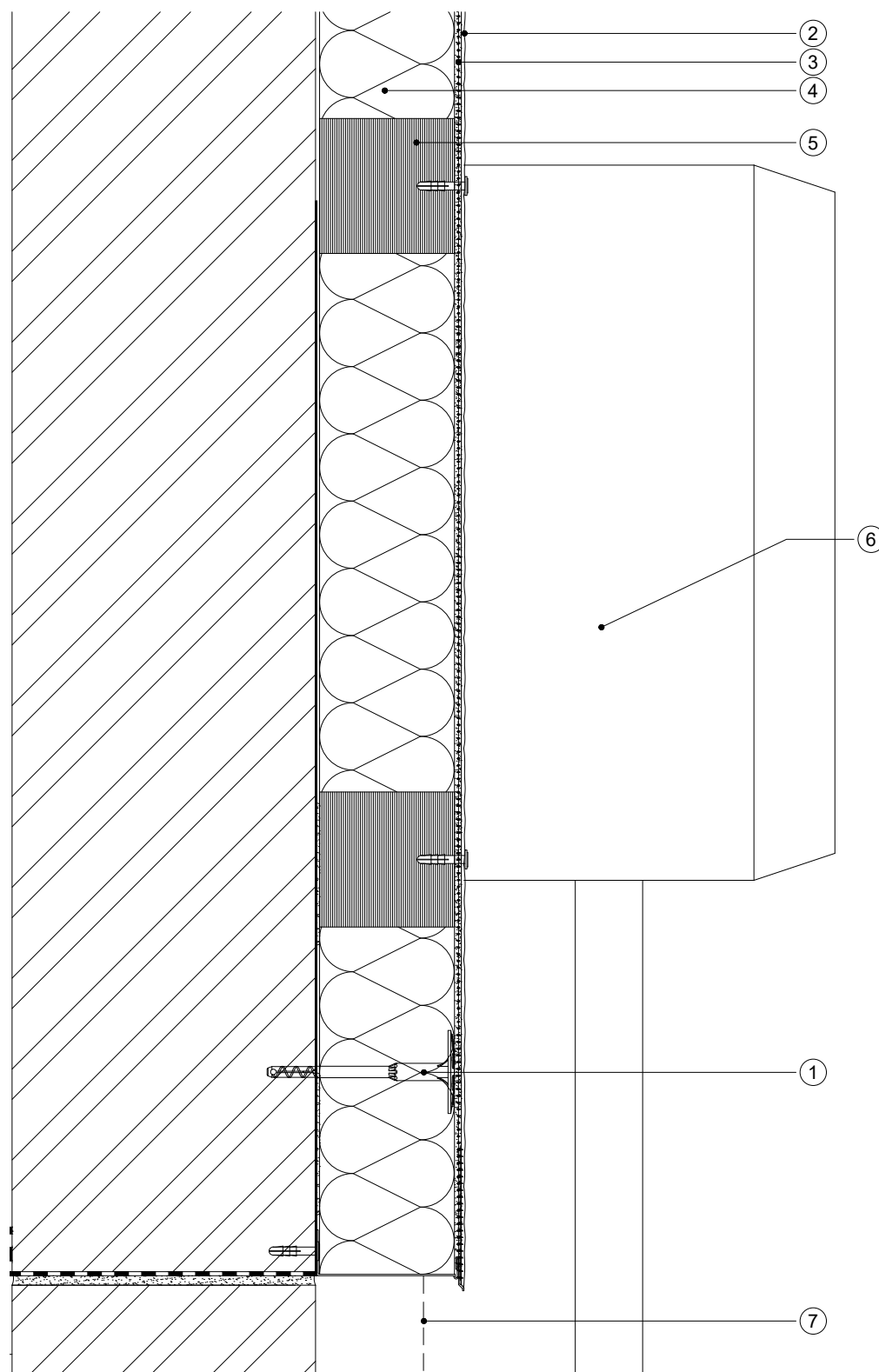

Section - Gas Meter Box

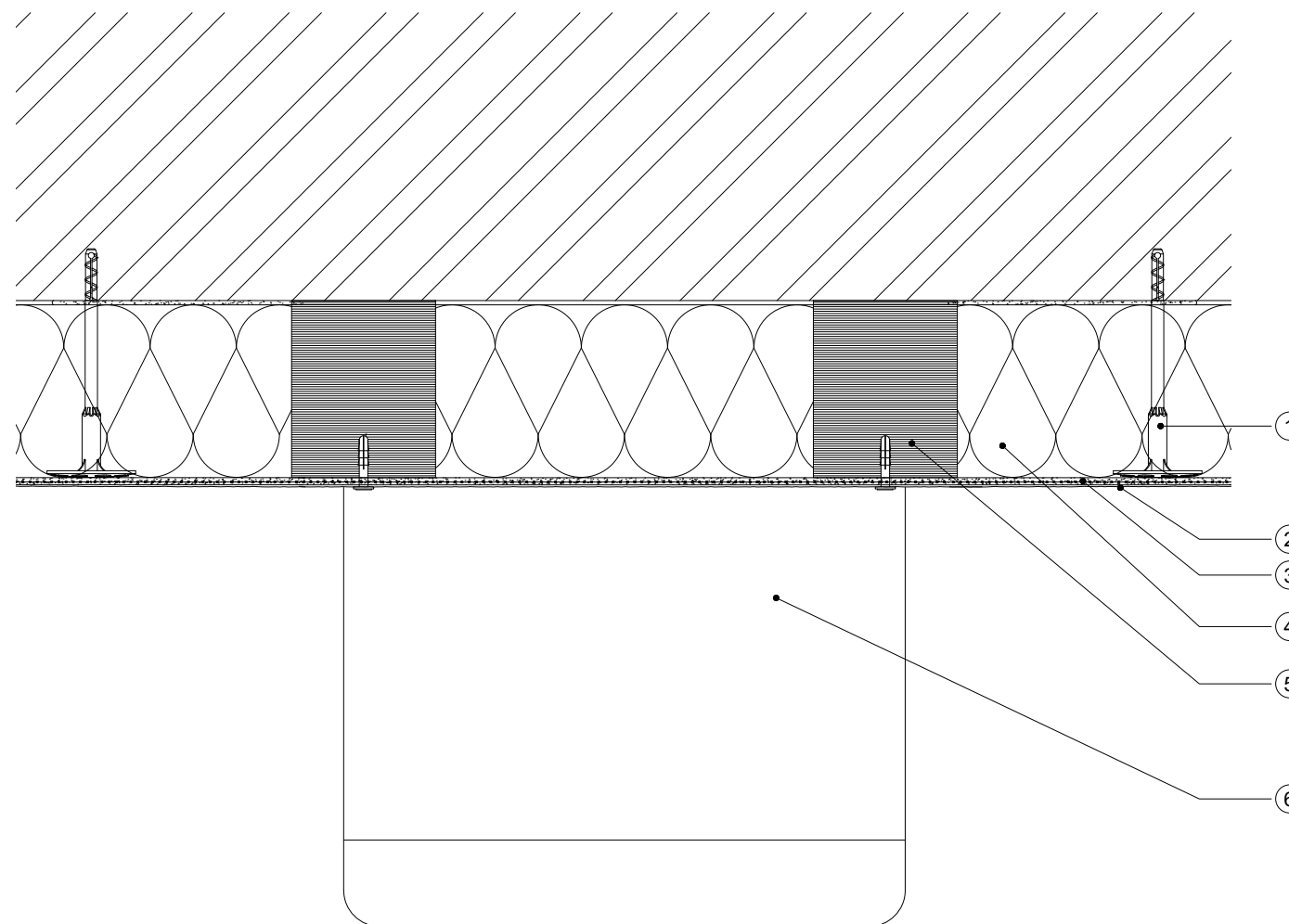

Plan section - Gas Meter box

- ① Permarock Insulation Fixing
- ② Permarock Decorative Finish
- ③ Permarock Bedding Mortar incorporating Permarock Reinforcing Mesh
- ④ Permarock Insulation (type and thickness to specification) on Permarock Adhesive
- ⑤ Permarock Mounting block ACC/FIX-MST/AB *refer to PAS-EFF004
- ⑥ Gas meter box mounted to EWI
- ⑦ Potential plinth insulation system

NOTE : 1. Works to gas fixtures and fittings must be carried out by a Gas Safe registered engineer. Clear ventilation access required to the full perimeter of the gas pipe.
 2. Discontinuity of insulation around/below meter box may result in cold internal wall surfaces and increased risk of dampness/condensation. It is recommended that gas meters and associated pipework/enclosures are removed from the wall and refitted after installation of an unbroken insulated render system to avoid thermal bridging.
 3. Reference should be made to 'Specification For The Installation Of External Wall Insulation Ensuring The Safety And Operation Of Fuel Burning Appliances V.1.0 (NIA)'.