

Section A

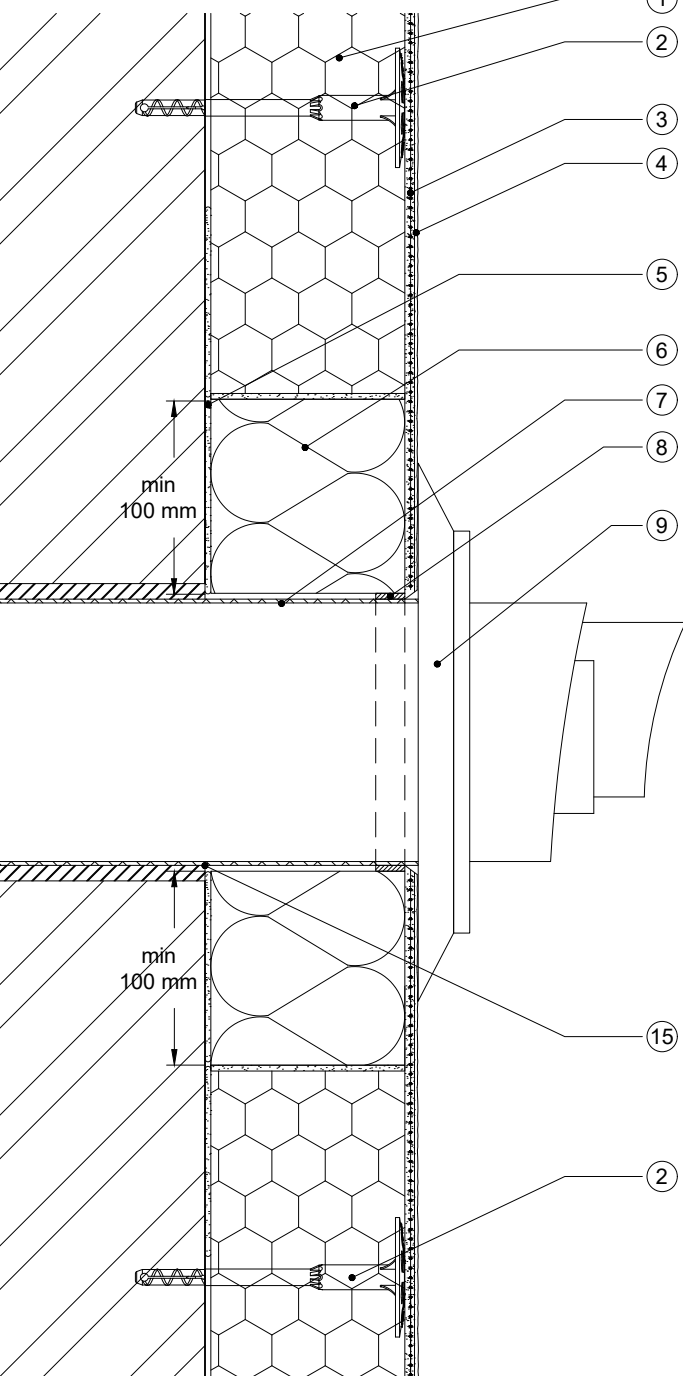

NOTE :

- When installing EWI in a property with a central heating boiler or water heater the existing flue should be extended to clear the surface of the EWI in accordance with the appliance manufacturer's instructions. Flue extensions shall only be undertaken by a Gas Safe registered engineer (or OFTEC registered technician) taking account at the temperature resistance of the EWI material. If any part of the flue in contact with the EWI system can exceed 70°C then a collar of mineral fibre insulation is required around the flue to protect the EWI system.
- Reference should be made to 'Specification For The Installation Of External Wall Insulation Ensuring The Safety And Operation Of Fuel Burning Appliances V.1.0 (NIA)'.

Elevation

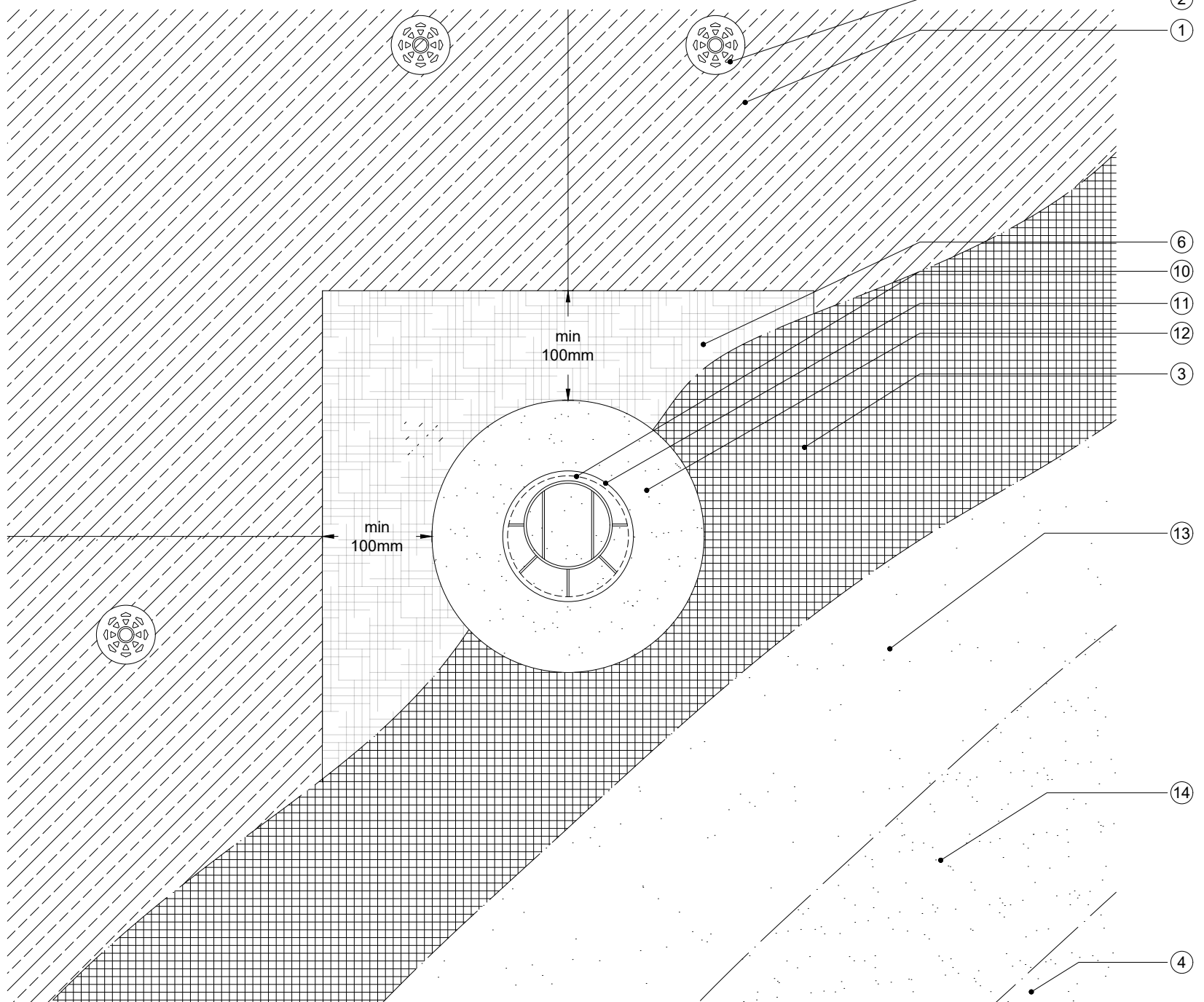

- ① Permarock Insulation (type and thickness to specification) on Permarock Adhesive
- ② Permarock Insulation Fixing. Gaps between the 2 sections of the mineral fibre collar shall only be filled with slivers of mineral fibre to the full depth of the insulation
- ③ Permarock Bedding Mortar incorporating Permarock Reinforcing Mesh
- ④ Permarock Decorative Finish
- ⑤ Full adhesive bed to mineral fibre collar. All gaps between EPS and Mineral fibre insulation to be filled.
- ⑥ Permarock Mineral Fibre Insulation fully adhesively bonded and mechanically fixed
- ⑦ Sleeved flue pipe
- ⑧ Permarock Sealing Tape SEA/TP610/3-6 to full perimeter sleeved pipe
- ⑨ Push-fit sealing collar
- ⑩ Dashed line represents line of outer wall of flue terminal
- ⑪ Permarock Seal Tape SEA/TP610/3-6 to full perimeter of outer wall of terminal assembly. Permarock Silicone Sealant applied prior to fitting sealing collar
- ⑫ Sealing collar installed after completion of render works
- ⑬ Second coat of Permarock Bedding Mortar (sponge float finish)
- ⑭ Permarock K+R Primer
- ⑮ Flue pipe sealed to structural opening with suitable fire-rated sealant (by others)

Where applicable all dimensions and details should be read in conjunction with specialist consultants drawings and the project specification.

All dimensions should be checked on site by the contractor and any discrepancies should be brought to the attention of Permarock Products Ltd.

This drawing is the copyright of Permarock Products Ltd. It shall not be copied to any other third party without the express written consent of Permarock Products Ltd.

DISCLAIMER: Whilst this information/document/proposal (together "Information") is based on the latest manufacturer facts and findings of which we are aware, we are not engaged as a designer or other contractor in respect of your project and so the Information is general in nature and we cannot guarantee that any Information provided meets all of your specific project requirements. Given this, we cannot guarantee that any products selected, specified and/or purchased by you and their proposed applications are fit for the intended purpose. Any specification or purchase by you is at your own risk and we recommend the Information be reviewed and approved by an appropriately qualified professional prior to specification or purchase. Without prejudice to the generality of the foregoing, you (or the appropriately qualified professional from whom you seek advice) shall ensure that any performance criteria and/or coverage rates quoted can be achieved in each instance when compiling or pricing specific projects. To the extent permitted by law, Permarock will not be liable (whether in contract, tort (including negligence), breach of duty, misrepresentation or otherwise) for any loss or liability (of whatsoever kind) arising out of or in connection with any Information we may provide.

Notes :

Rev	Date	Amendments	By	Approved



Permarock Products Ltd.
 Jubilee Drive
 Loughborough
 Leicestershire
 LE11 5TW
 Tel: (01509) 262924
 Email: permarock@permarock.com
 Web: www.permarock.com

Client : -

Project : PAS 2030/2035: 2019 Compliant Projects

Project Ref : -

Title : Condensing Boiler Flue (EPS ONLY)

Drawn By : HN
 Approved By : RWT

Date : 15/05/2025
 Original Size : A3

Scale : NTS

Drawing No : PAS-G002

Rev.