

Where applicable all dimensions and details should be read in conjunction with specialist consultants drawings and the project specification.

All dimensions should be checked on site by the contractor and any discrepancies should be brought to the attention of Permarock Products Ltd.

This drawing is the copyright of Permarock Products Ltd. It shall not be copied to any other third party without the express written consent of Permarock Products Ltd.

DISCLAIMER: Whilst this information/document/proposal (together "Information") is based on the latest manufacturer facts and findings of which we are aware, we are not engaged as a designer or other contractor in respect of your project and so the Information is general in nature and we cannot guarantee that any Information provided meets all of your specific project requirements. Given this, we cannot guarantee that any products selected, specified and/or purchased by you and their proposed applications are fit for the intended purpose. Any specification or purchase by you is at your own risk and we recommend the Information be reviewed and approved by an appropriately qualified professional prior to specification or purchase. Without prejudice to the generality of the foregoing, you (or the appropriately qualified professional from whom you seek advice) shall ensure that any performance criteria and/or coverage rates quoted can be achieved in each instance when compiling or pricing specific projects. To the extent permitted by law, Permarock will not be liable (whether in contract, tort (including negligence), breach of duty, misrepresentation or otherwise) for any loss or liability (of whatsoever kind) arising out of or in connection with any Information we may provide.

Notes :

Rev	Date	Amendments	By	Approved



Permarock Products Ltd.
 Jubilee Drive
 Loughborough
 Leicestershire
 LE11 5TW
 Tel: (01509) 262924
 Email: permarock@permarock.com
 Web: www.permarock.com

Client : -

Project : PAS 2030/2035: 2019 Compliant Projects

Project Ref : -

Title : Elevation - Vertical Termination with Fire Barrier - 2+ Storeys (EPS ONLY)

Drawn By : HN

Approved By : RWT

Date : 15/05/2025

Original Size : A3

Scale :

NTS

Drawing No : PAS-F005

Rev.

NOTE :

1. Each full size (1200 mm x 600 mm) board to be fixed with minimum 5 no. fixings (60 mm Ø heads).
2. Insulation board joints offset by minimum 200 mm.
3. Minimum board width 200 mm.
4. No fixings at boarding stage, stainless steel reinforcement layer fixings required through the reinforcing mesh on buildings above 2 storeys.
5. Supplementary reinforcement layer fixings required through the reinforcing mesh along the line of all fire barriers within the system at maximum 1 m centres.
6. Subject to specification additional fixings may be required, consult Permarock for further information.

- 1 Permarock Full System Stop Bead*
- 2 Permarock Silicone Sealant
- 3 Stainless steel fixing installed through reinforcement layer (not shown) at max 1 m centres along centre line of fire barrier
- 4 Permarock Mineral Fibre Insulation (thickness to specification) on Permarock Adhesive
- 5 Insulation boards to be tightly butted at all joints, all gaps to be filled. Permarock EPS-Premium to be filled with Permarock B1 Foam. Permarock Mineral Fibre insulation to be filled with slivers of mineral fibre
- 6 Permarock Insulation Fixing
- 7 Permarock EPS-Premium insulation on Permarock Adhesive
- 8 Permarock Starter Track (drip-edge nosing omitted for clarity)

*Plan section refer to drawing PAS-T001

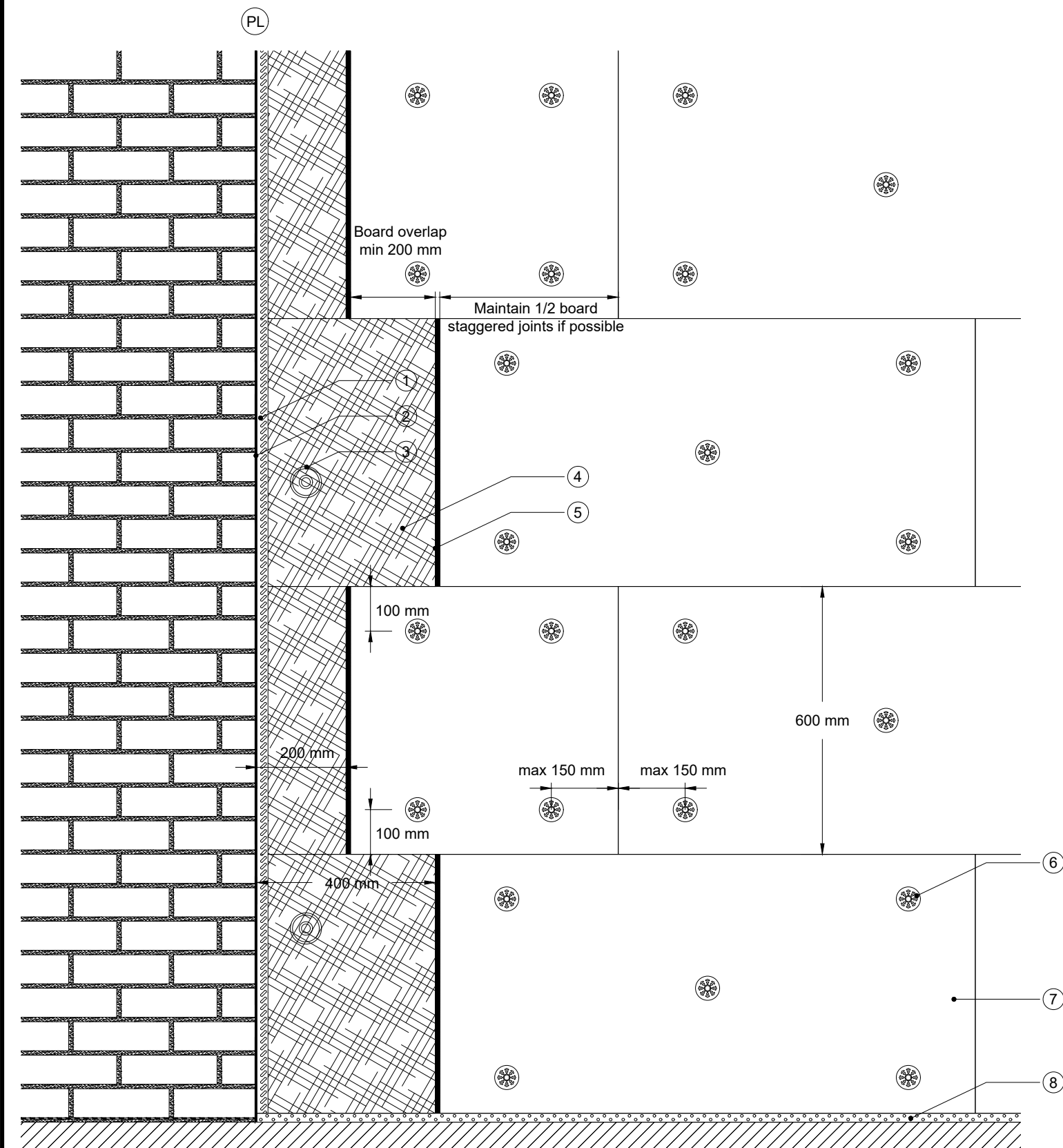

Un-Treated

Treated