

Plan Section: Option One

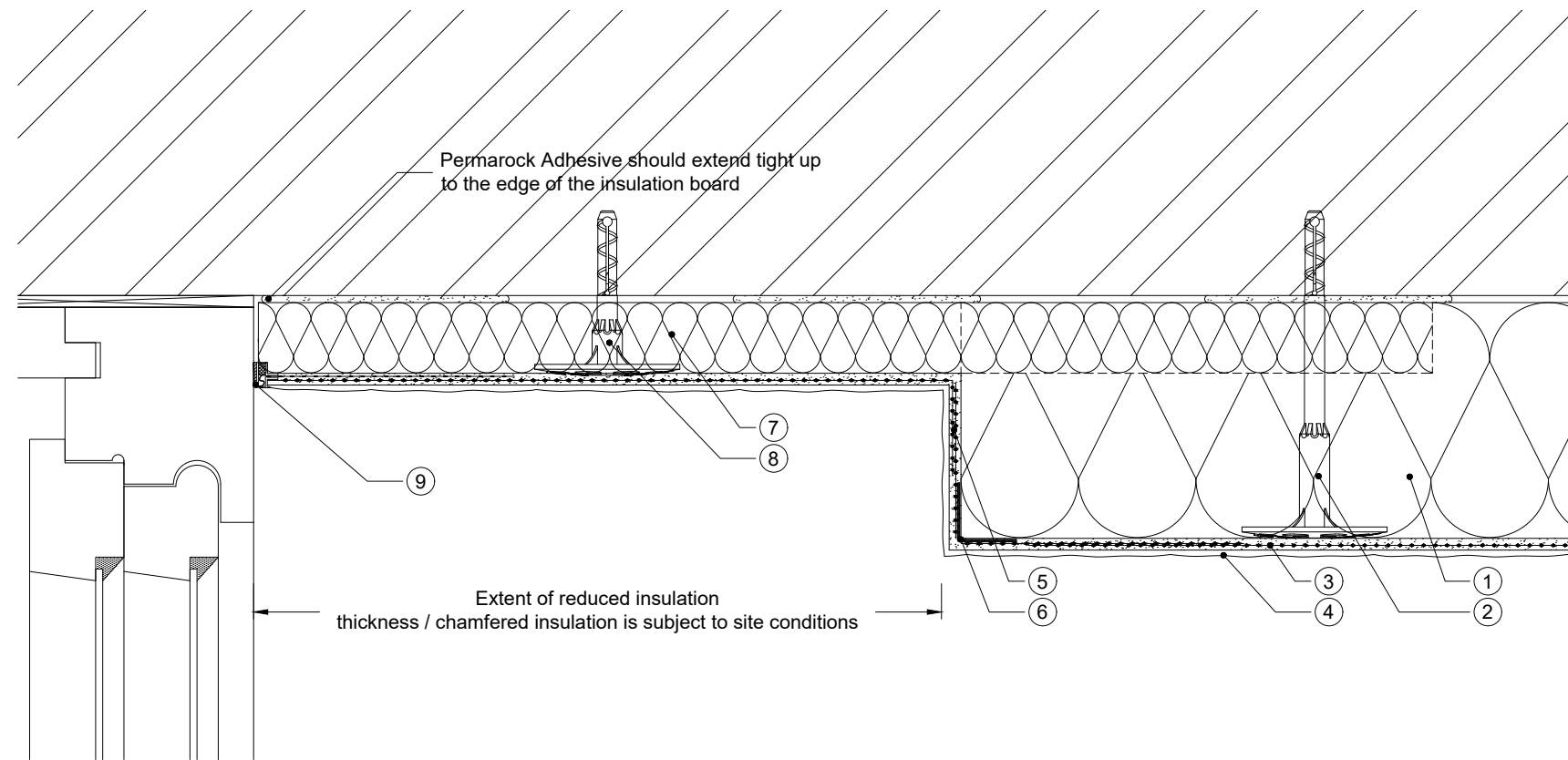

Plan Section: Option Two

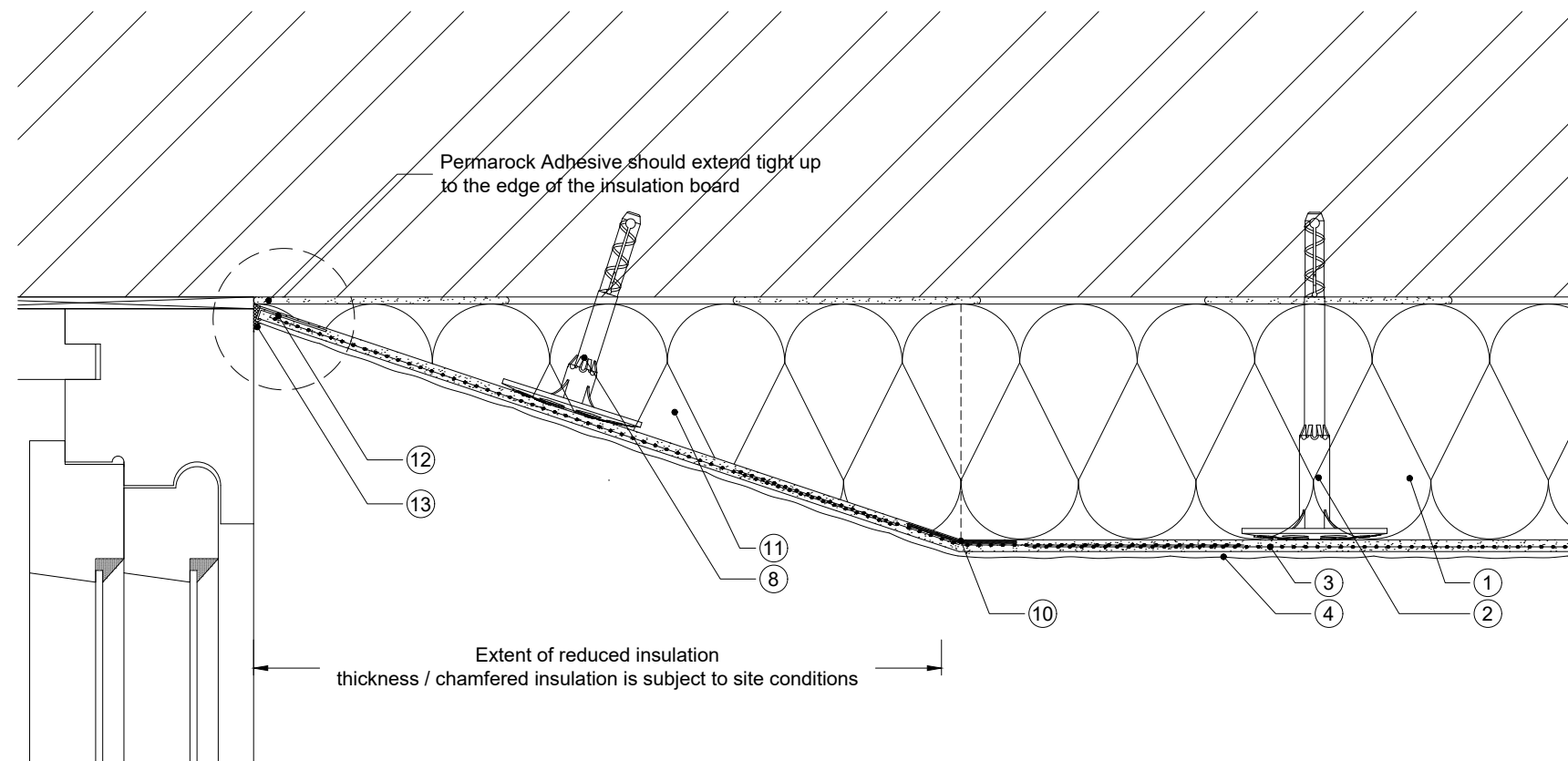

Isometric: Option One (Interlocking Boards)

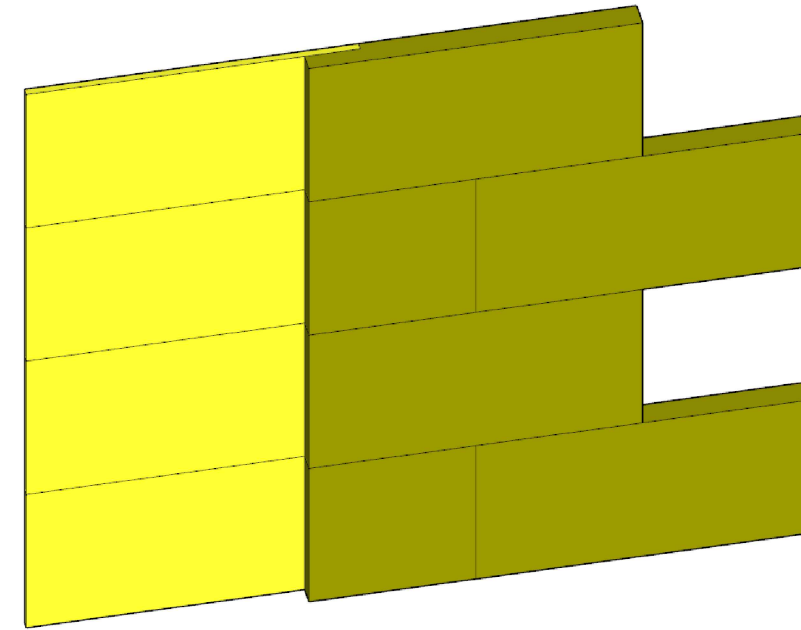

- ① Permarock Insulation (type and thickness to specification) on Permarock Adhesive
- ② Permarock Insulation Fixing
- ③ Permarock Bedding Mortar incorporating Permarock Reinforcing Mesh
- ④ Permarock Decorative Finish
- ⑤ Mesh overlap at internal corner
- ⑥ Permarock Corner Bead COR/PL/M or COR/AL/M, see PAS-C001
- ⑦ Insulation at extent of door opening to provide minimum R-value of 0.6 m²K/W (if Permarock Mineral Fibre min 30 mm thickness)
- ⑧ Permarock Insulation Fixing to suit insulation thickness
- ⑨ Permarock Window Seal Strip BEA/PWSS/LA26/EWI/2.6
- ⑩ Permarock Variable Angle Corner Bead COR/PL/M/25
- ⑪ Chamfered Permarock Insulation on Permarock Adhesive
- ⑫ Permarock Render Stop Bead
- ⑬ Permarock Silicone Sealant

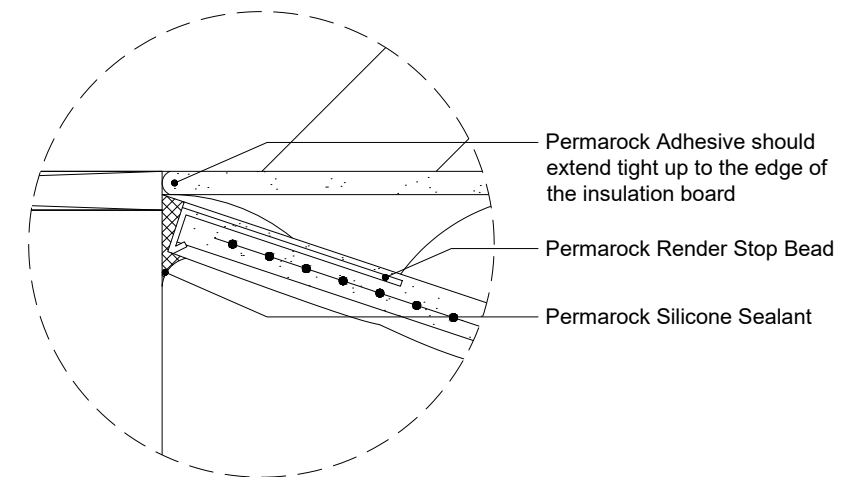

Where applicable all dimensions and details should be read in conjunction with specialist consultants drawings and the project specification.

All dimensions should be checked on site by the contractor and any discrepancies should be brought to the attention of Permarock Products Ltd.

This drawing is the copyright of Permarock Products Ltd. It shall not be copied to any other third party without the express written consent of Permarock Products Ltd.

DISCLAIMER: Whilst this information/document/proposal (together "Information") is based on the latest manufacturer facts and findings of which we are aware, we are not engaged as a designer or other contractor in respect of your project and so the Information is general in nature and we cannot guarantee that any Information provided meets all of your specific project requirements. Given this, we cannot guarantee that any products selected, specified and/or purchased by you and their proposed applications are fit for the intended purpose. Any specification or purchase by you is at your own risk and we recommend the Information be reviewed and approved by an appropriately qualified professional prior to specification or purchase. Without prejudice to the generality of the foregoing, you (or the appropriately qualified professional from whom you seek advice) shall ensure that any performance criteria and/or coverage rates quoted can be achieved in each instance when compiling or pricing specific projects. To the extent permitted by law, Permarock will not be liable (whether in contract, tort (including negligence), breach of duty, misrepresentation or otherwise) for any loss or liability (of whatsoever kind) arising out of or in connection with any Information we may provide.

Notes :

Rev	Date	Amendments	By	Approved



Permarock Products Ltd.
Jubilee Drive
Loughborough
Leicestershire
LE11 5TW
Tel: (01509) 262924
Email: permarock@permarock.com
Web: www.permarock.com

Client : -

Project : PAS 2030/2035: 2019 Compliant Projects

Project Ref : -

Title : Reduced Insulation Thickness Abutment to Door

Drawn By : HN Approved By : RWT

Date : 15/05/2025 Original Size : A3

Scale : NTS

Drawing No : PAS-C002 Rev.