

K-finish (Silicone^{ULTRA}) Decorative Finish

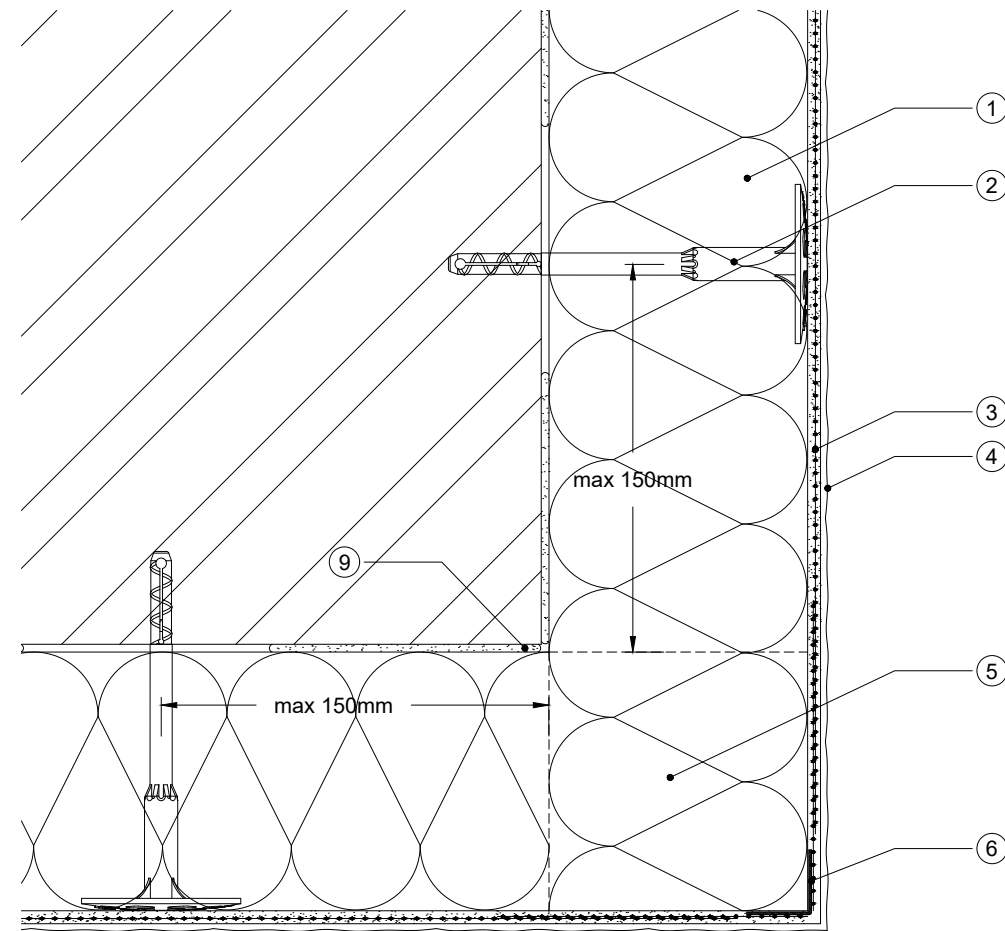

Brick-Effect Render Decorative Finish

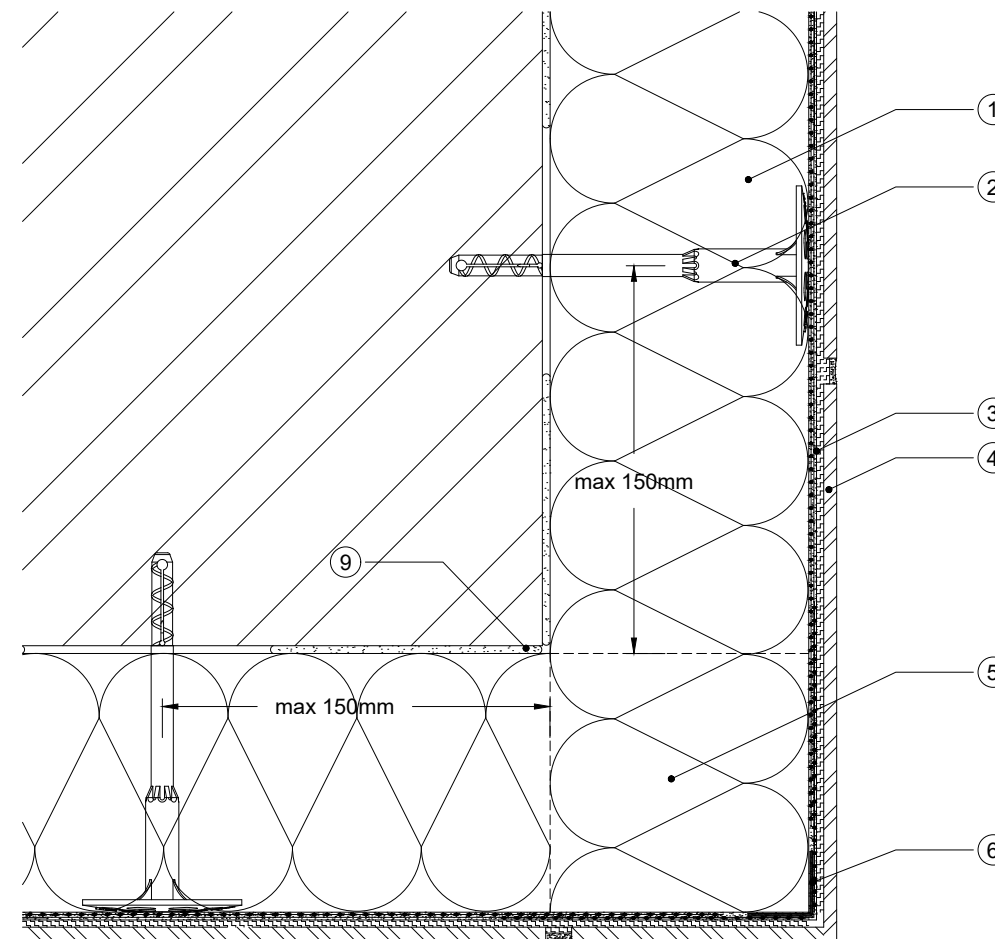

Dry Dash Decorative Finish

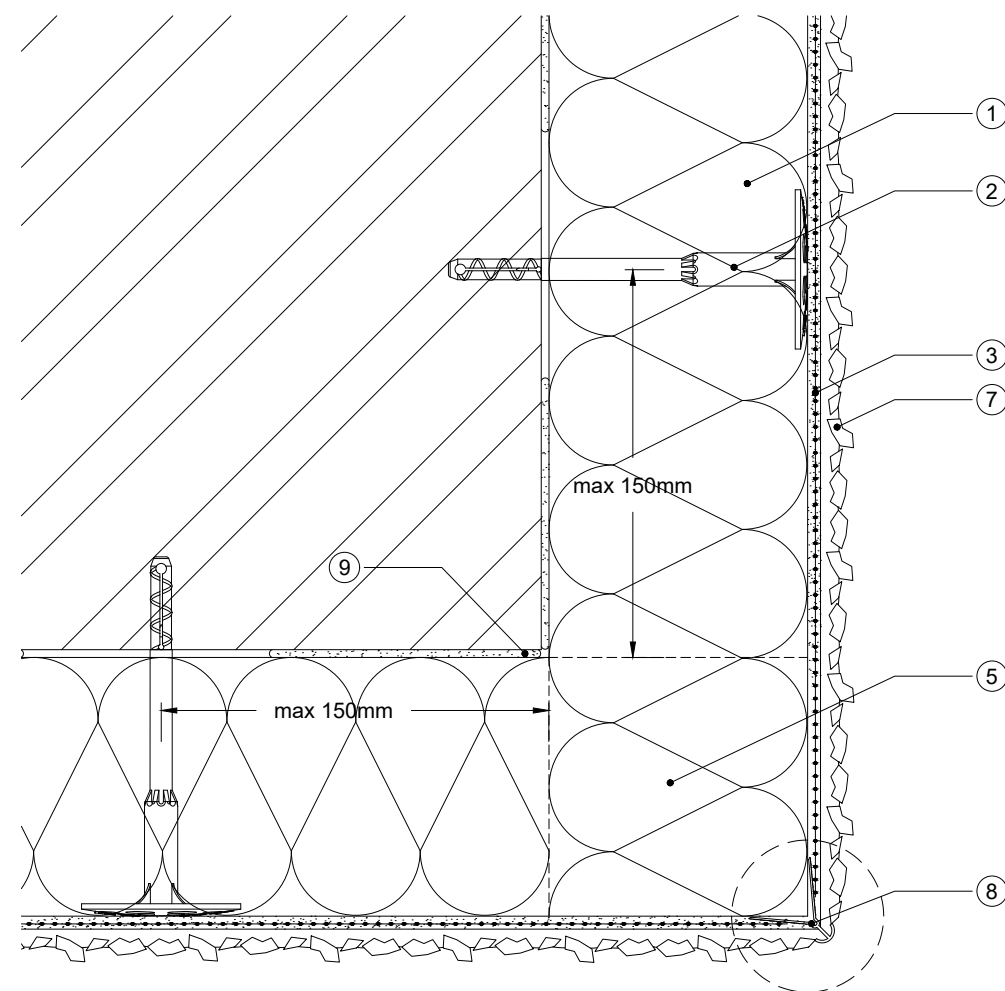

- ① Permarock Insulation (type and thickness to specification) on Permarock Adhesive
- ② Permarock Insulation Fixing
- ③ Permarock Bedding Mortar incorporating Permarock Reinforcing Mesh
- ④ Permarock K-finish (1.5mm Silicone^{ULTRA}) on Permarock K+R Primer - Colour(s) as specified
- ⑤ Rows of insulation boards interlocked at external corner
- ⑥ Permarock Corner Bead COR/PL/M or COR/AL/M (suit for K-finish, Brick-effect finish and Brick Slip finish.)
- ⑦ Permarock Dry Dash
- ⑧ Permarock Corner Bead (refer to table for available sizes) bedded into Permarock Bedding Mortar. Reinforcing mesh lapped over lags of bead.
- ⑨ Permarock Adhesive should extend tight up to the corner of the substrate

Bead Type/Ref	Available Sizes
COR/CB10/RN	10 mm
COR/CB15/RN	15 mm
COR/CB6	6 mm
COR/CB10	10 mm
COR/CB15	15 mm

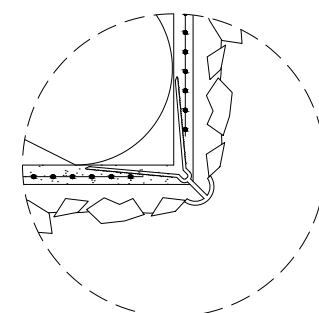

Option 1
COR/CBX/RN Corner Bead
with round nose

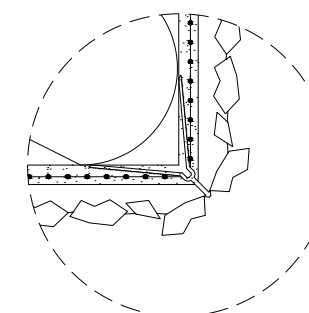

Option 2
COR/CBX Corner Bead
with projecting nib

Where applicable all dimensions and details should be read in conjunction with specialist consultants drawings and the project specification.

All dimensions should be checked on site by the contractor and any discrepancies should be brought to the attention of Permarock Products Ltd.

This drawing is the copyright of Permarock Products Ltd. It shall not be copied to any other third party without the express written consent of Permarock Products Ltd.

DISCLAIMER: Whilst this information/document/proposal (together "Information") is based on the latest manufacturer facts and findings of which we are aware, we are not engaged as a designer or other contractor in respect of your project and so the information is general in nature and we cannot guarantee that any information provided meets all of your specific project requirements. Given this, we cannot guarantee that any products selected, specified and/or purchased by you and their proposed applications are fit for the intended purpose. Any specification or purchase by you is at your own risk and we recommend the information be reviewed and approved by an appropriately qualified professional prior to specification or purchase. Without prejudice to the generality of the foregoing, you (or the appropriately qualified professional from whom you seek advice) shall ensure that any performance criteria and/or coverage rates quoted can be achieved in each instance when compiling or pricing specific projects. To the extent permitted by law, Permarock will not be liable (whether in contract, tort (including negligence), breach of duty, misrepresentation or otherwise) for any loss or liability (of whatsoever kind) arising out of or in connection with any information we may provide.

Notes :

Rev	Date	Amendments	By	Approved



Permarock Products Ltd.
Jubilee Drive
Loughborough
Leicestershire
LE11 5TW
Tel: (01509) 262924
Email: permarock@permarock.com
Web: www.permarock.com

Client : -

Project : PAS 2030/2035: 2019 Compliant Projects

Project Ref : -

Title : Plan Section - External Corner

Drawn By : HN
Approved By : RWT

Date : 15/05/2025
Original Size : A3

Scale : NTS

Drawing No : PAS-C001
Rev.